

Hot Tub and Swim Spa

Collection 2025



Jacuzzi®

Time
to
Time





The most
extraordinary
pause in
the world.

Innovation born out of love

When Ken Jacuzzi, age 2, was diagnosed with rheumatoid arthritis, his father invented the world's first at-home pump to provide pain-relieving hydromassage.

From that moment forward, Jacuzzi® has introduced the power of hot, bubbly water into millions of homes around the world.

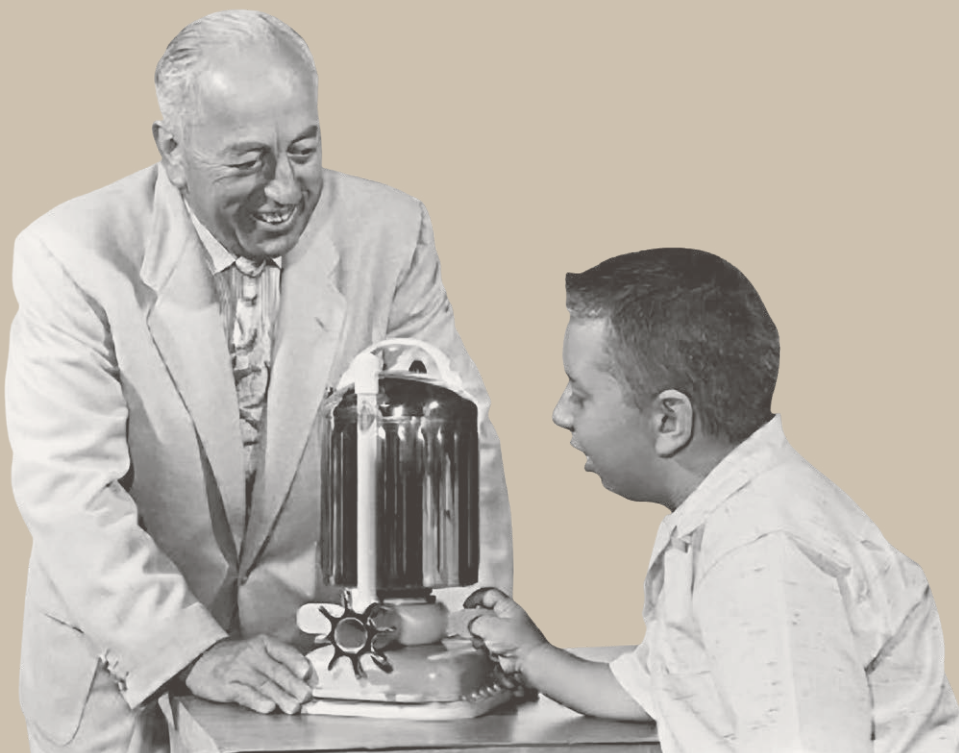

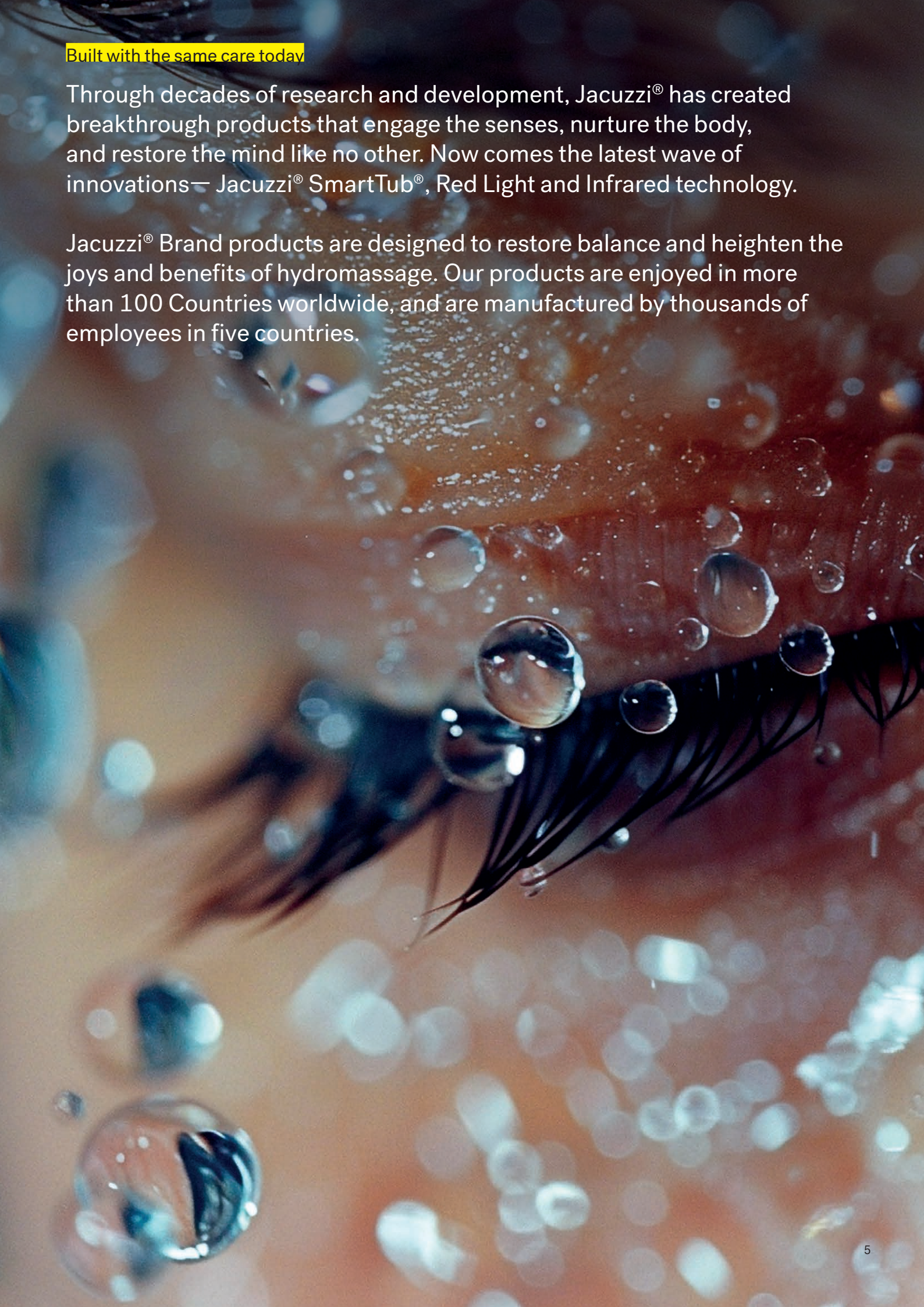

Built with the same care today

Through decades of research and development, Jacuzzi® has created breakthrough products that engage the senses, nurture the body, and restore the mind like no other. Now comes the latest wave of innovations— Jacuzzi® SmartTub®, Red Light and Infrared technology.

Jacuzzi® Brand products are designed to restore balance and heighten the joys and benefits of hydromassage. Our products are enjoyed in more than 100 Countries worldwide, and are manufactured by thousands of employees in five countries.



Behind this extraordinary pause is the Jacuzzi® hydromassage, a distinctive and unrivaled experience. Heat, buoyancy and optimal massage all come together for your relaxation, joy and well-being.



Heat

Dilates blood vessels to increase blood flow, delivering more oxygen to the muscles.

Buoyancy

Creates weightlessness and 360 degrees of support, relieving pressure on joints, muscles, and nerves.

Optimal Massage

Boosts circulation and releases endorphins, providing relaxation from head to toe.

Designed to fit you

By studying human dimensions, we design Hot Tubs based on the average proportions of 90% of the population, ensuring your Hot Tub conforms to you. Our seats are sculpted with an ergonomic focus to cradle the contours of the body. Specialized Jacuzzi® PowerPro® Jets – recessed for your complete comfort – are thoughtfully positioned to effectively target key muscles.

Heavy duty, light touch

Aqualibrium® is the perfect balance of air and water. Jacuzzi® jets are developed with an emphasis on a 360-degree air induction to provide a unique high-volume, low-pressure massage. It has the power to bring deeper, more intense massage in a gentle way.



You do you

We realize everyone likes their massage a little different. A Jacuzzi® Hot Tub lets you pinpoint the intensity of every touchpoint. The strategically placed jets target specific muscle groups, while a customizable flow and feel at each jet puts complete control at your fingertips. Individual seat air control lets you dial the air and water power up or down, delivering the right massage pressure for your needs.

Different muscle groups demand different types of massage action. Versatile Jacuzzi® PowerPro® Jets deliver a range of massages, from robust and stimulating to gentle and rejuvenating, for targeted relief anywhere you need it.



- J-400™ / J-LX® / J-300™
- J-400™ / J-LX® Exclusive
- J-300™ Exclusive
- IR + Red Light

NX

Highly focused stream of water targeting the neck.

Massages tension and strain in the sensitive neck area.

Personalize the massage direction by moving the nozzle.



FX

Exclusive spiral design focuses on smaller muscle groups.

Stimulates pressure points in the shoulders, back and feet.

Spiral flow drives energetic impact.



MX

The original performance therapy jet that started it all.

Completely adjustable nozzle with a 60-degree range of focus.

Produces bold high volume massage action.



RX

A powerful steady pulse against large portions of the back.

Focuses on middle and upper back muscle tension relief.

Full coverage massage.



PX

Provides relief to pressure points on the hands.

Gently pulses on palms and wrists.

Can soothe discomfort in the hands and wrists.



BX

Highest air to water ratio in our collection.

Patented design developed to reinvigorate leg muscles.

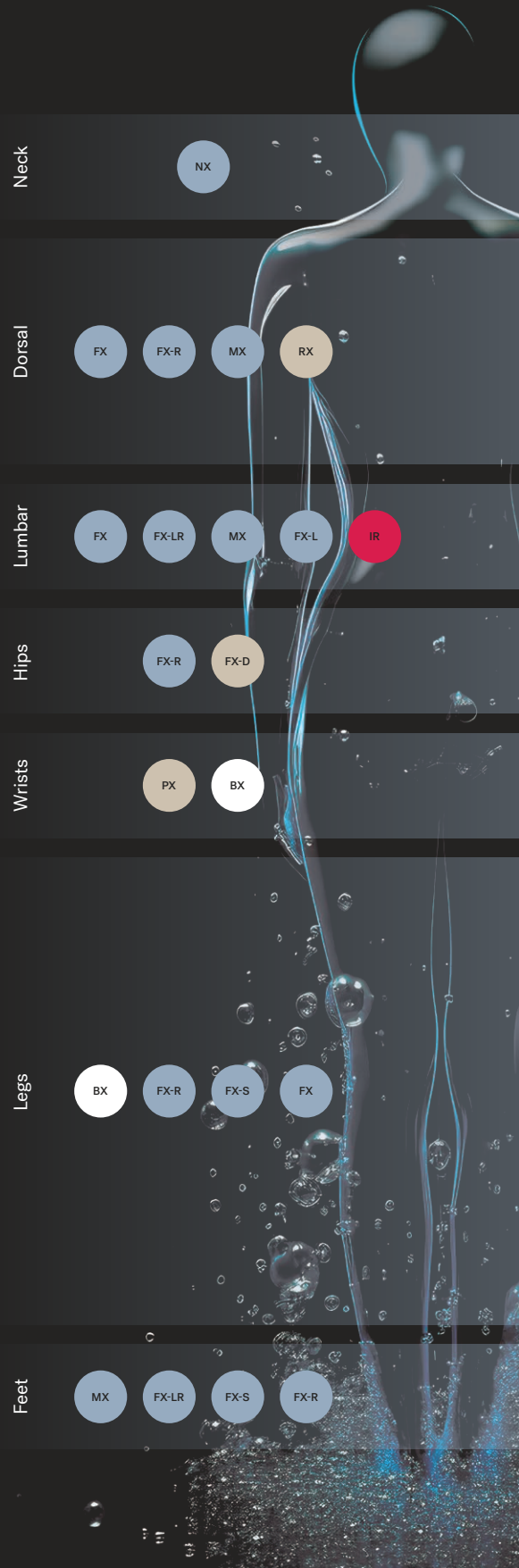

Please, be seated

Decades of expertise drive the Jacuzzi® Hot Tub design process to deliver personalized comfort. The collection of seats in every Jacuzzi® Hot Tub facilitates full-body hydromassage while balancing the flow to each seat for the best experience.

Seats are complemented by jets on the calves and in the foot dome to lift the weight of the day. Smooth surfaces and soft sculpting make it easy to move freely to enjoy all of the seats. Every Jacuzzi® Hot Tub is expertly engineered to nurture your well-being to the core.



FX Therapy Seat

Full Coverage Neck, Shoulder and Back Relief

A collection of 10 to 12 FX Jets deliver a stimulating, spiral-action deep tissue massage to relieve aches from the neck and shoulders through the entire back. Pressure is adjustable for a personalized massage. The J-300™ models feature the Hydrosoothe™ neck-massaging headrest.



MX Therapy Seat

The Original in Low-Back Relief

Ease into this deeply contoured seat to release tension in the lower back with a high-volume, low-pressure massage. Maximized air output delivers a soothing deep tissue massage. Paired with neck jets for a fully relaxing experience.





Foot Dome

Overall Tension Relief

A targeted reflexology massage increases energy, boosts circulation and stimulates nerve function throughout the body. This tension-relieving action induces a deep state of relaxation while keeping you in the perfect position.



RX Therapy Seat

Comforting Back and Shoulder Relief

A ring of spinning RX Jets targets key back and shoulder muscles, drawing on the highest performance hydromassage from the Jacuzzi® Brand to soothe stiff muscles and release tension. Neck jets complement the massage for extra relief.



ProAir™ Lounge

Full-Body Relief

Designed to distribute body weight evenly for a comprehensive massage. The ProAir™ Lounge eases tension in the shoulders and back by combining FX and FX-R rotational jets along the center of the back. Exclusive BX Jets target the calves with an invigorating, bubbly massage and FX Jets penetrate the muscles of the feet with therapeutic relief.





IR

Infrared technology: a new frontier in wellness

Jacuzzi® is the first and only brand to offer Infrared and Red Light technology across a range of wellness products, from Hot Tubs to Swim Spas.

Premiering in the J-400™, J-LX® and optional on the models of the J-300™ Collection, the FX-IR Seat combines Infrared and Red Light technology with hydromassage for unmatched rejuvenation.

The therapeutic benefits of hydrotherapy

The regeneration power of Infrared and Red Light

The regenerative qualities of Infrared and Red Light

All working together deep beneath the skin's surface

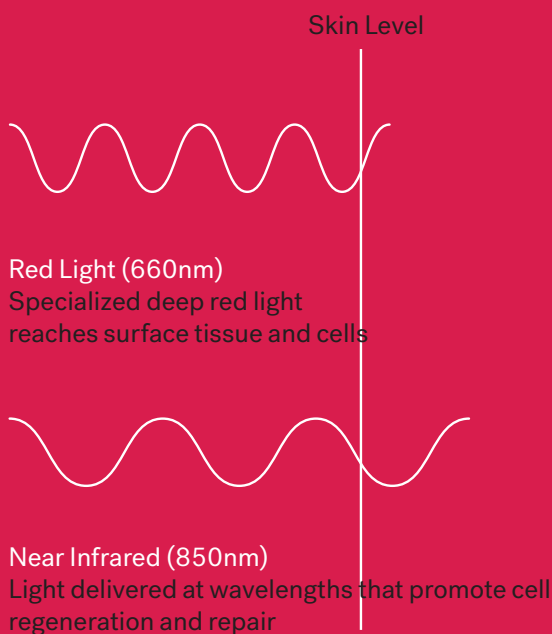

Rejuvenation Meets Relaxation
The rejuvenating powers of Infrared and Red Light technology work together deep beneath the skin's surface to relieve pain, improve range of motion, and reach a state of mindfulness.

Effortless
Only Jacuzzi® offers the joys and benefits of hydrotherapy, Infrared and Red Light technology, effortlessly ready when you are.

Peace of Mind
You can be confident using IR and Red Light technology to enhance your relaxation.

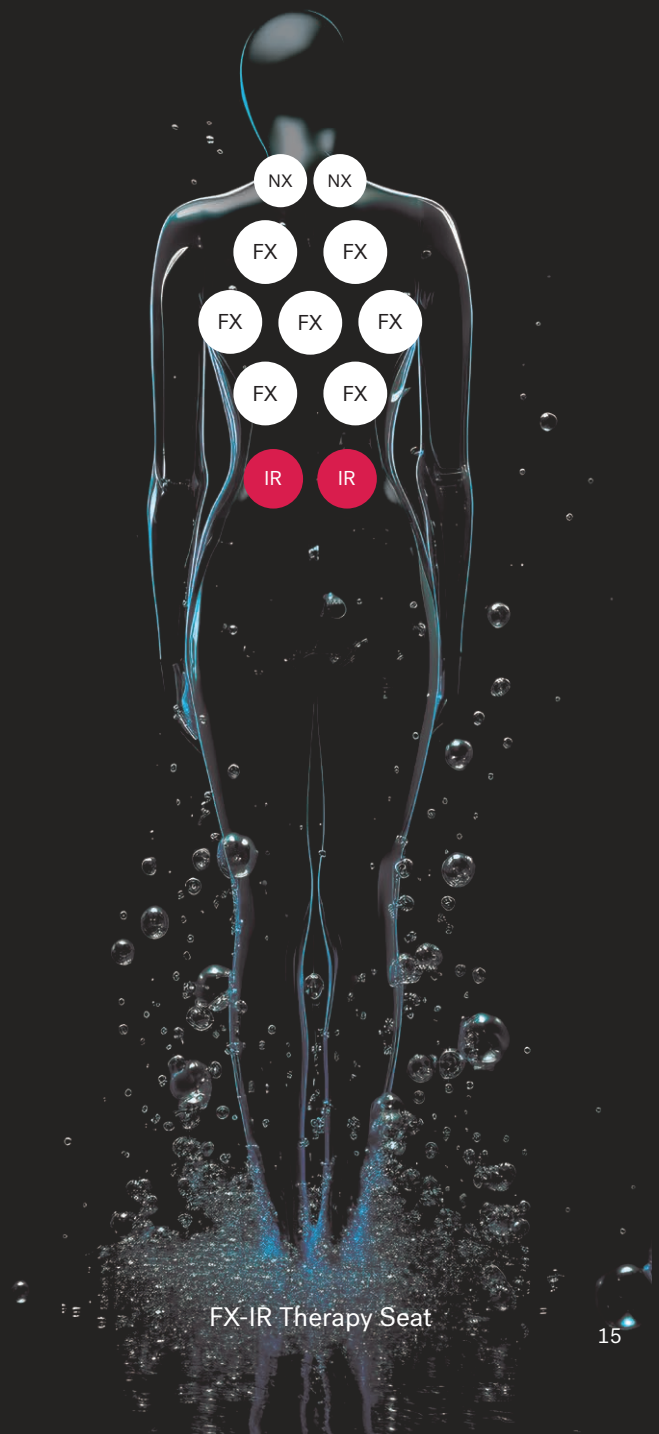

Serenity in
the Details

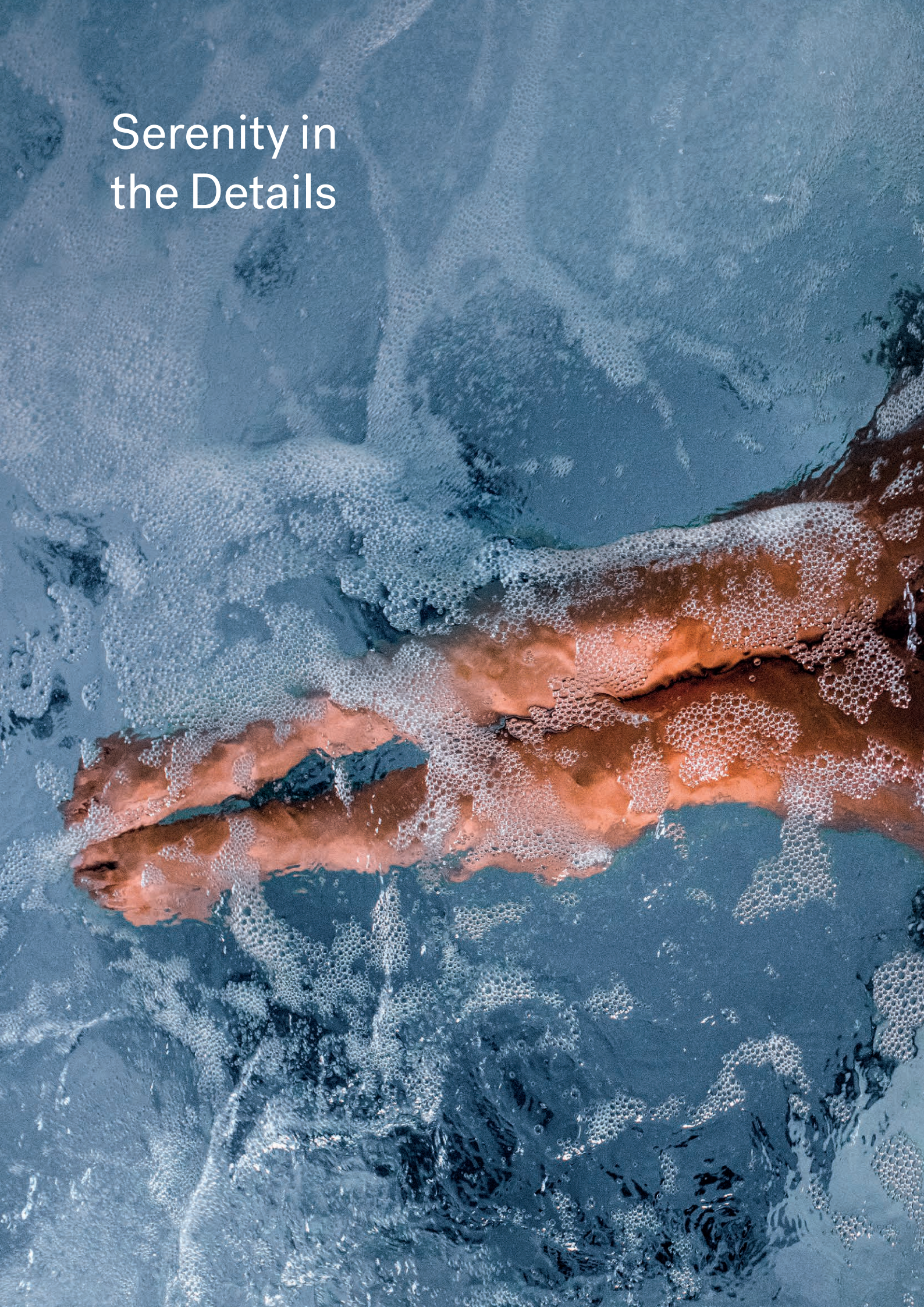



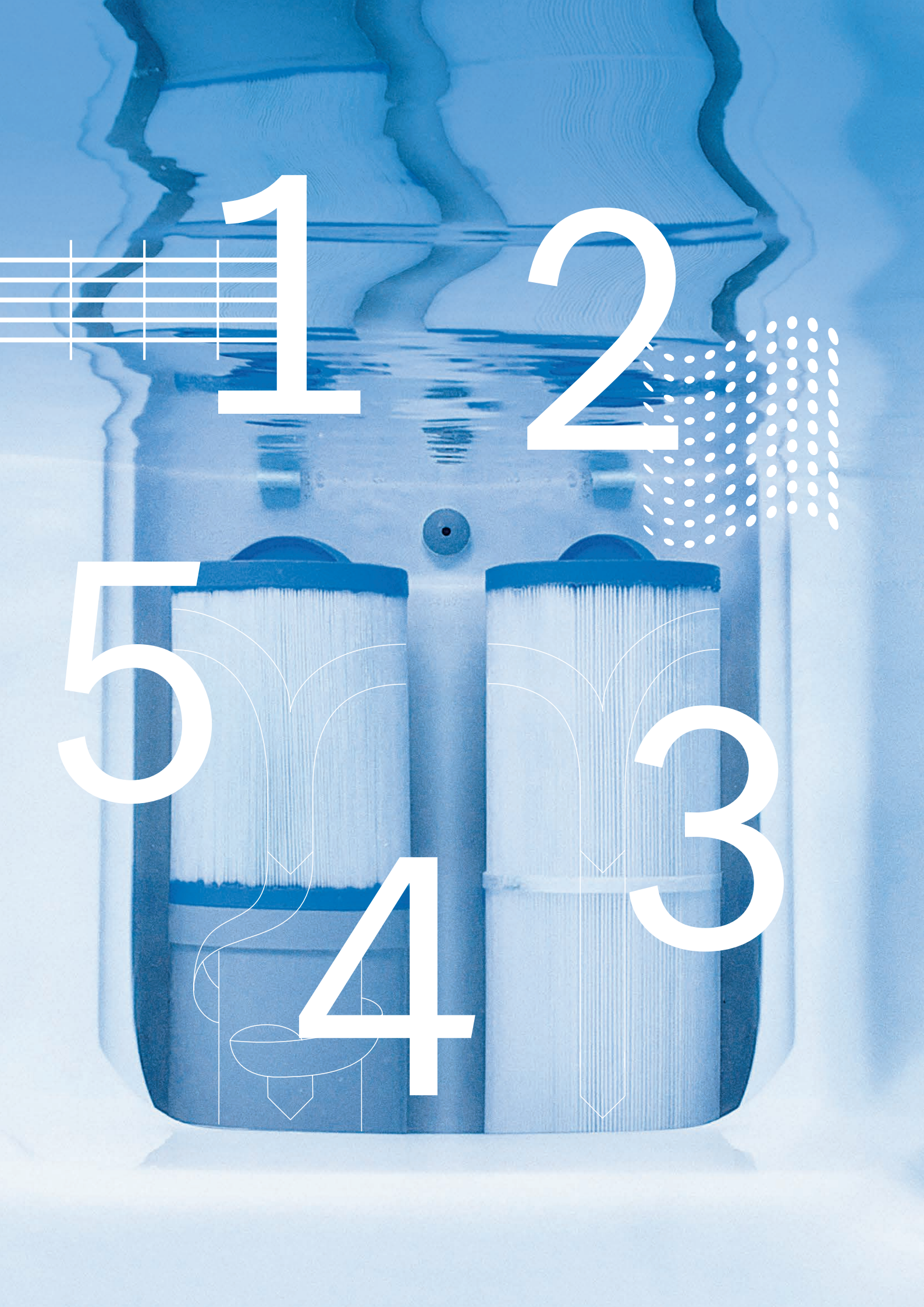

1

2

5

4

3

Stages 1 & 2

The surface skimmer and the ProCatch™ bag work together to clean the surface of the water by trapping large debris, and are easy to clean for easy routine care of your Spa.

Stages 3

The ProClear® filter further cleans the water from large surface debris, such as leaves and insects, even when the hydromassage jets are not in use.

Stages 4

The special ProClarity® dual-stage filter captures even the smallest particles, helping to ensure clean, bubbly water.

Stages 5

The Jacuzzi® ProStream™ circulation pump, moving a large volume of water, ensures constant recirculation, optimal filtration and clean water inside the Spa, thus minimizing the maintenance required.

5-Stage filtration process*

Cleaner** water means fewer water changes and less effort for you.

Clean** water, less effort

Harness the power of active oxygen for a hands-free approach to water care.

CLEARRAY Active Oxygen® System works harder to clean the water longer. A UV-C bulb is directed toward the water, which then creates active oxygen molecules that break down and neutralize contaminants. They clean more, so you clean less.

All Jacuzzi® collection models use special water treatments and multi-stage filtration to ensure your Hot Tub and Swim Spa water is disinfected**.

* Stages of filtration vary by collection.

** Clean is defined as the removal of microscopic (down to 3-micron level, varies by model) debris from the water.

The serenity is in the details

We design Hot Tubs that perform for years with minimal care. Durable, reliable and designed with you in mind, from the materials chosen to the performance you expect.



A

ProLast™ Cover

Lock heat in with our durable UV-stable, woven polyester outer fabric and EPS foam core. Our ProLast™ cover protects your Hot Tub for years to come. It creates a vacuum seal around the sculpted shell to retain heat and maintain water temperature longer for lower operating costs.

B

Cascading Waterfall

An elevated, independent water feature that amplifies ambiance with soothing sound.

C

ProFusion™ Shell

Highest quality acrylic, a bonded vapor barrier and a resin composite are layered together for ultimate durability, creating an inseparable bond that stands up to heat and cold

D

High-Performance Energy-Saving Insulation

Our insulation completely surrounds the shell and fills the cabinet. This lowers operating costs, ensures quieter operation and is reliable in the coldest climates.

E

Tool-Free Cabinetry

Fade-resistant, maintenance-free cabinetry withstands heat and cold and stays beautiful longer.

F

SmartTub® Wireless Sensor Kit

Includes a Cover Sensor to ensure your cover is always on; a Fill Sensor to save time filling or draining and let you know when water level is low; and a Water Sensor to detect when water is near sensitive components.

G

ProPolymer™ Base

A rugged protective barrier insulates the Hot Tub from the foundation. The durable ABS-formed foundation protects components from moisture and the elements while adding structural strength.



Peace of mind from anywhere

Our patented, industry-first SmartTub® system provides remote monitoring and control through phones, smart devices, and Siri® and Alexa® wearables anywhere in the world.* All with software updates and a cellular connection that's simpler and more reliable than Wi-Fi. Enjoyment made easy.

Energy Savings

Smart technology lets you optimize energy savings with industry-first Smart Heat Mode, which monitors, schedules, and adjusts energy usage. Automation reduces standby power by 25%.

Convenience

Track energy usage reports, pair with smart devices, and enjoy new features updated automatically.

Full Control

Adjust temperature, jets, and lights, and lock down your Hot Tub to prevent usage, whether home or away.

Peace of Mind

Smart sensors send automatic alerts to you and your dealer if your Hot Tub needs attention, such as for power outages, freezing, or overheating.

Hot Tub cover sensor

Forgot to close your cover? We have you covered. Keep your water hot, clean and free of debris.

Drain and fill sensor

Save time by knowing when your Hot Tub has finished filling, when it has finished draining or the water level is too low.

Water sensor

Protect your investment by being aware when there's water near your internal Hot Tub components.

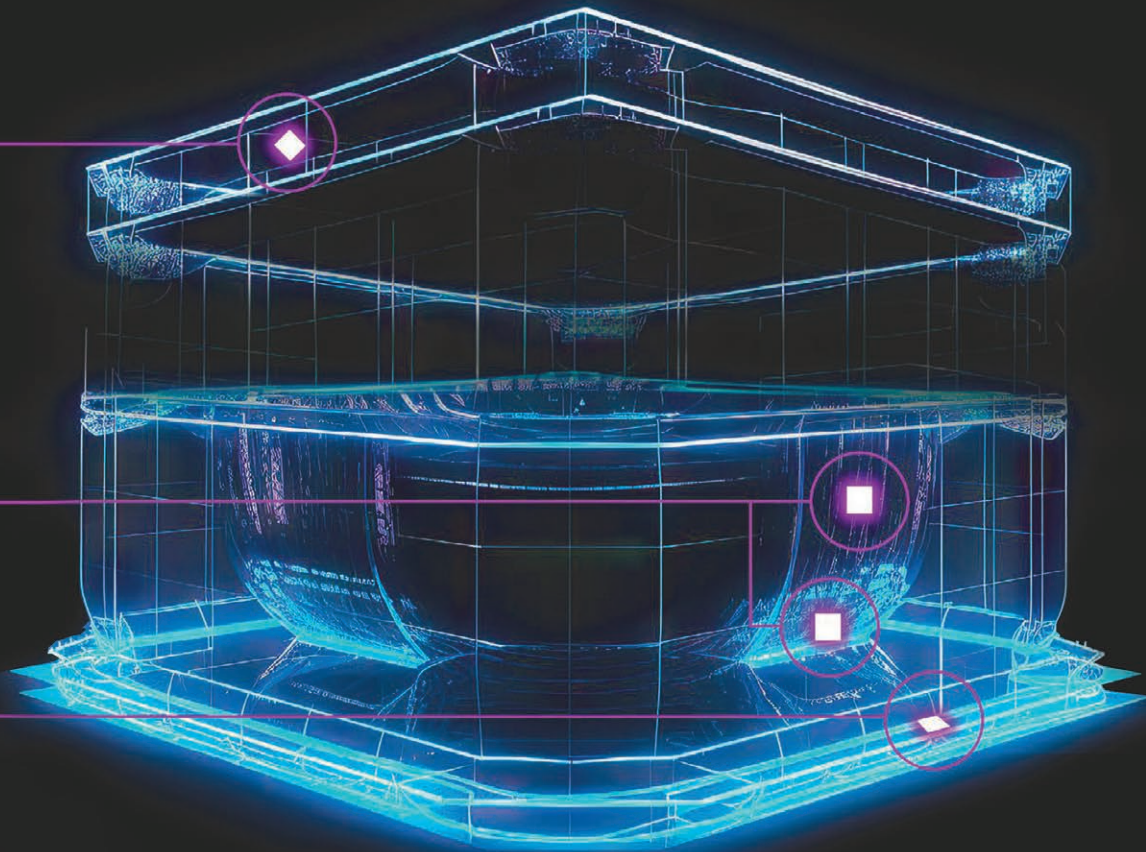

“I keep the temp low (36°)
when I'm out of town and just click the
app on the way from the airport and...
voila!
It's 38° when I get home.”

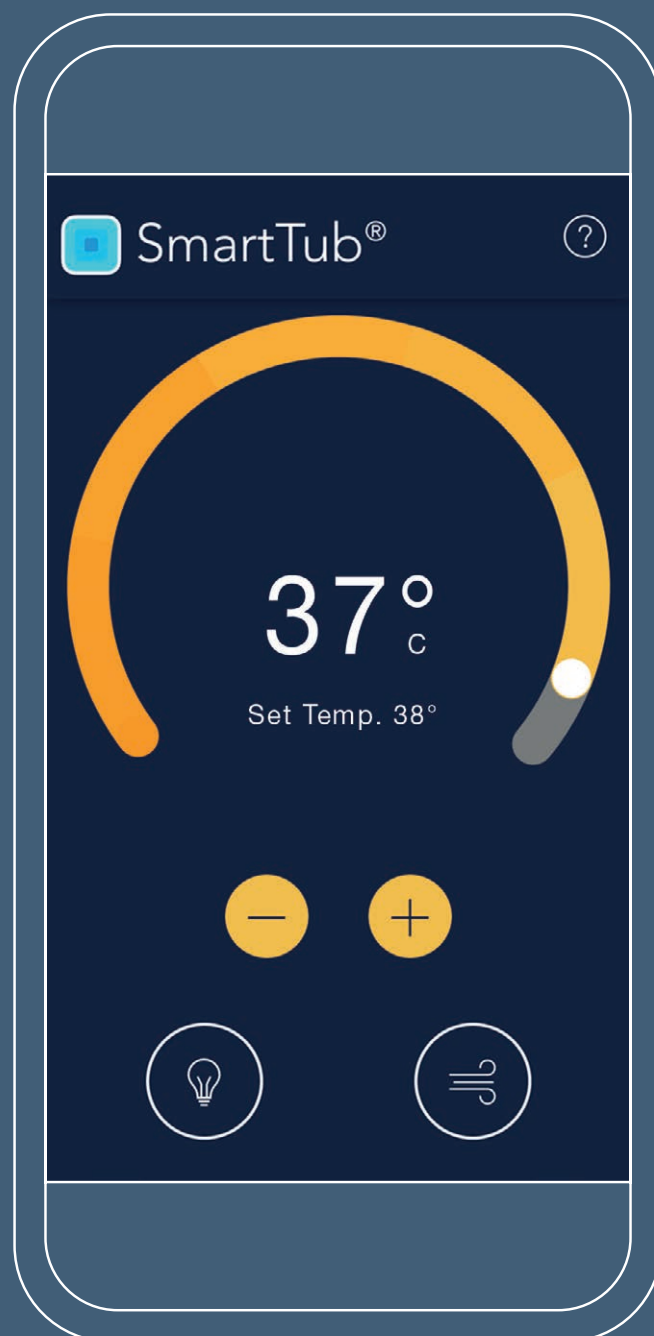





J-400™ Collection

Elegant design and our most complete hydromassage experience combine to innovative IR and Red Light technology create a retreat like no other. Graceful curves give rise to a high-back design and elevated waterfall that lends a dramatic presence to any space.

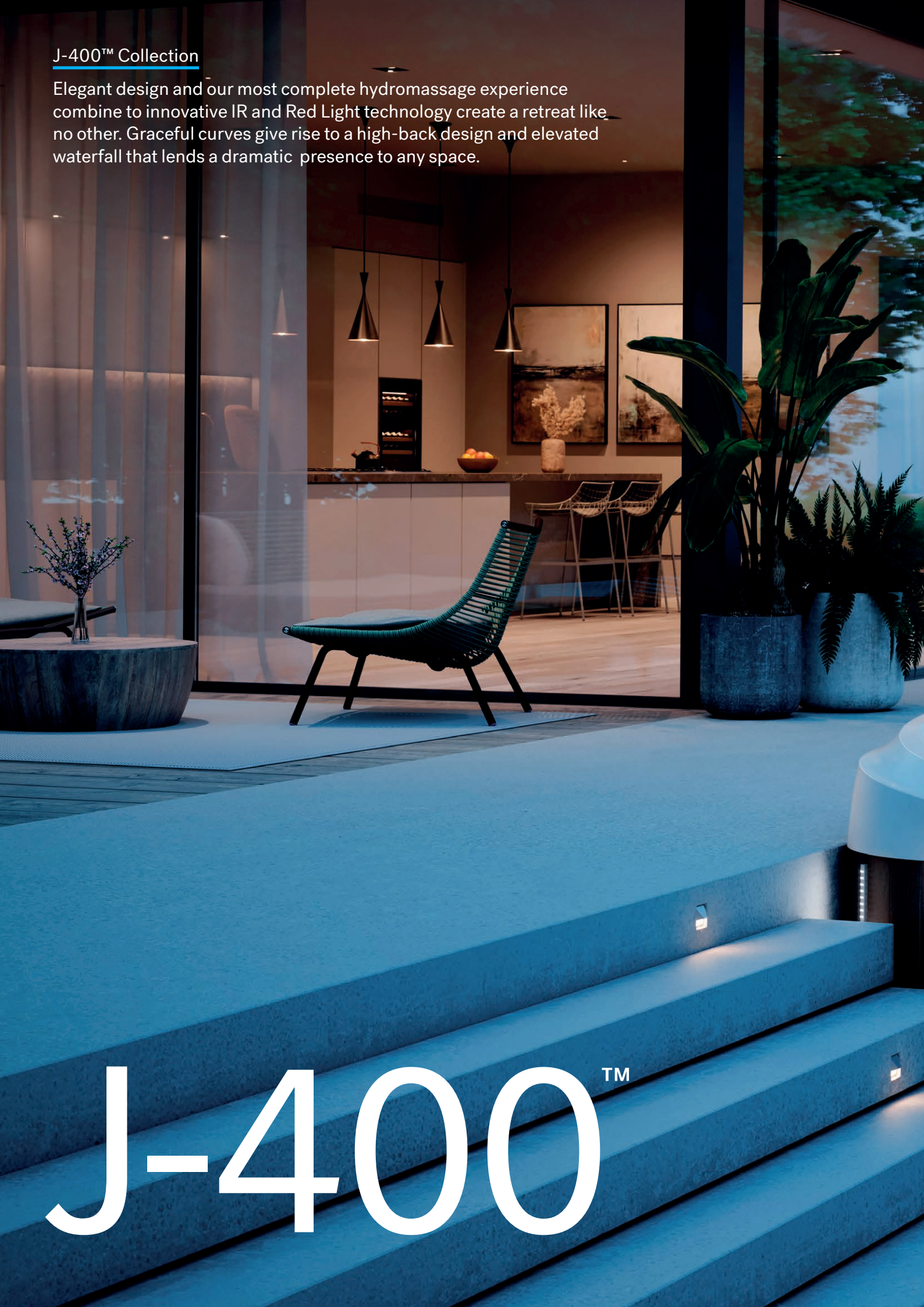

J-400™

Jacuzzi®



- J-400™/ J-LX®/ J-300™/ Design / Professional
- J-400™/ J-LX®/ Design / Professional Exclusive
- IR + Red Light



Model

J-495™

Seats
8-9
Lounge



Dimensions*
231 x 279 x
95/110 H cm

Electrical
240VAC 60Hz
50A/60A

Dry Wt.
495 kg

Total Filled Wt.
3.030 kg

Avg Hot Tub Vol.
1.893 L

Jets + IR Lights



*All Hot Tub dimensions are shown in: L x W x H.



Model

J-485™

Seats
6-7

Dimensions*
231 x 231 x
95/110 H cm

Electrical
230VAC 50Hz
20A/30A/40A

Dry Wt.
416 kg

Total Filled Wt.
1.971 kg

Avg Hot Tub Vol.
1.647 L

Jets + IR Lights



Model

J-475™

Seats
6
Lounge



Dimensions*
231 x 231 x
95/110 H cm

Electrical
230VAC 50Hz
20A/30A/40A

Dry Wt.
419 kg

Total Filled Wt.
1.918 kg

Avg Hot Tub Vol.
1.666 L

Jets + IR Lights



- J-400™/J-LX®/J-300™/Design/Professional
- J-400™/J-LX®/Design/Professional Exclusive
- IR + Red Light



Model

J-445™

Seats	Dimensions*	Electrical
6	214 x 214 x 95/110 H cm	230VAC 50Hz 20A (2 breakers required)

Dry Wt.	Total Filled Wt.	Avg Hot Tub Vol.
388 kg	2.052 kg	1.438 L

Jets + IR Lights



*All Hot Tub dimensions are shown in: L x W x H.



Model

J-435™

Seats	Dimensions*	Electrical
5-6 Lounge	214 x 214 x 95/110 H cm	230VAC 50Hz 20A (2 breakers required)

Dry Wt.	Total Filled Wt.	Avg Hot Tub Vol.
373 kg	2.037 kg	1.363 L

Jets + IR Lights



RX Jets

Feel a powerful, steady rotation that provides full coverage massage to relieve muscle tension primarily in your middle and upper back.



High Back and Waterfall

The elevated backlit waterfall cascades water down your neck and back while adding a breathtaking and soothing ambiance.



Acrylic Options



Platinum

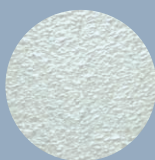

Silver Pearl

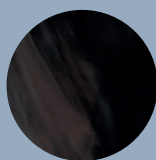

Midnight

ProFinish® Cabinetry



Modern Hardwood



Smoked Ebony

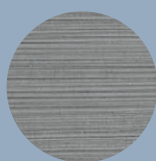

Brushed Gray

Standard Features

- Jacuzzi® PowerPro® Jets
- Specialty Jacuzzi® PowerPro® FX-D, RX and PX Jets
- Infrared and Red Light technology
- Adjustable Headrests
- Illuminated Waterfall
- 5-Stage Filtration System
- CLEARRAY Active Oxygen® System
- CLEARRAY® On-demand button
- ProStream™ Filtration Pump
- Floating Propolymer Foundation
- Energy Efficient with Multi-Layer Insulation
- ProFinish® Cabinetry
- Tool-Free Cabinetry
- ProLast™ Cover in Black
- Quick drain System
- Underwater LED multicolor light
- External corner lighting (White LED)
- Illuminated Cup Holders
- Status Indicator Light
- ProTouch™ Control
- SmartTub® System

Optional

- BLUEWAVE™ Stereo
- SmartTub® Wireless Sensor Kit

J-LX® Collection

Clean, simple lines frame the welcoming water of our newest product family. With our IR and Red Light technology we taking hydrotherapy to the next level, we're leading the industry once again by creating the ultimate wellness experience.

A rooftop terrace at dusk. In the foreground, a wooden deck with a hot tub on the right. A small table with two chairs is on the left. A planter with flowers is in the center. The background shows a city skyline at night.

J-LX®

Jacuzzi®



- J-400™/ J-LX®/ J-300™/ Design / Professional
- J-400™/ J-LX®/ Design / Professional Exclusive
- IR + Red Light



Model

J-LX®

Seats	Dimensions*	Electrical
6-7	226 x 226 x 86 H cm	230VAC 50Hz 1x32A

Dry Wt.	Total Filled Wt.	Avg Hot Tub Vol.
388 kg	2.052 kg	1.666 L

Jets + IR Lights



Model

J-LXL®

Seats	Dimensions*	Electrical
5-6 Lounge	226 x 226 x 86 H cm	230VAC 50Hz 1x32A



Dry Wt.	Total Filled Wt.	Avg Hot Tub Vol.
415 kg	2.098 kg	1.249 L

Jets + IR Lights



*All Hot Tub dimensions are shown in: L x W x H.

IR + Red Light Technology

The FX-IR Seat offers our most advanced hydrotherapy, combining full-back and neck hydromassage with near Infrared and deep Red Light technology on the lumbar region of the lower back.

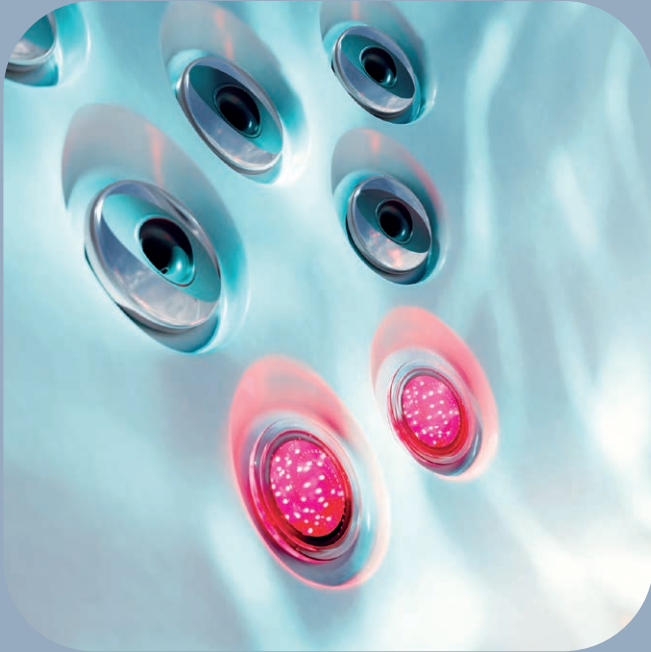

Full-featured Modern Design

The geometric form enhances your outdoor space with crisp lines and dramatic exterior lighting. Once inside, the gentle waterfall takes over your senses to round out a soothing transformational experience.



Acrylic Options



Porcelain



Platinum

ProFinish® Cabinetry



Modern Hardwood



Smoked Ebony

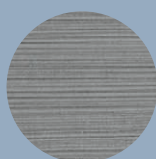

Brushed Gray

Standard Features

- Jacuzzi® PowerPro® Jets
- Specialty Jacuzzi® PowerPro® RX Jets
- Infrared and Red Light technology
- Headrests
- Illuminated Infinity Edge Waterfall
- 5-Stage Filtration System
- CLEARRAY® Active Oxygen® System
- CLEARRAY® On-demand button
- ProStream™ Filtration Pump
- Floating Propolymer Foundation
- Energy Efficient with Multi-Layer Insulation
- ProFinish® Cabinetry
- Tool-Free Cabinetry
- ProLast™ Cover in Black
- Quick drain System
- Interior Dual multicolor LED Lighting
- External corner lighting (White LED)
- Built-In Drink Holders
- ProTouch™ Control
- SmartTub® System

Optional

- SmartTub® Wireless Sensor Kit

J-300™ Collection

Iconic Jacuzzi® Hot Tub collection, constantly evolving to offer the best in hydrotherapy technology, excellent performance and unique comfort, now enhanced by the double lounge seating of the new J-332™ Hot Tub for even more special shared relaxation. Infrared and red light versions also available.



J-300™

Jacuzzi®



- J-400™/ J-LX®/ J-300™/ Design / Professional
- J-300™ Exclusive
- IR + Red Light

new



Model

J-332™

Made in Italy

Seats

5
Lounge



Dimensions*

214 x 214 x
93 H cm

Electrical

220-240 VAC
50Hz 29A

Dry Wt.

347 kg

Total Filled Wt.

2.050 kg

Avg Hot Tub Vol.

1.325 L

Jets + IR Lights



*All Hot Tub dimensions are shown in: L x W x H.

New J-332™ Hot Tub

Made in Italy with ergonomic double lounge and 46 PowerPro® jets, it offers the ultimate in relaxation and shared comfort. Infrared and red light version also available.

Standard Features

Jacuzzi® PowerPro® Jets

Infrared and Red Light technology

Waterfall with lights

HydroSoothe™ hydromassage headrest

Soft and thin headrest

Underwater LED multicolor light

Touch Screen Controls

External corner lighting (White LED)

CLEARARRAY Active Oxygen® System

CLEARARRAY® On-demand button

ProFinish® Cabinetry

ProLast™ Cover in Black

Optional

SmartTub® System

SmartTub® Three-phase upgrade kit

Acrylic Options



Porcelain



Platinum

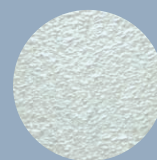

Silver Pearl



Midnight

ProFinish® Cabinetry



Smoked Ebony

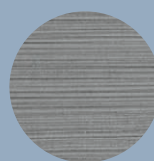

Brushed Gray

new

Jacuzzi®



- J-400™/ J-LX®/ J-300™/ Design / Professional
- J-300™ Exclusive
- IR + Red Light



Model

J-385™

Model

J-375™

Made in Italy

Seats
6-7

Dimensions*
231 x 231 x
95 H cm

Electrical
220-240 VAC
50Hz 29A

Seats
5-6
Lounge



Dimensions*
231 x 231 x
93 H cm
Made in Italy

Electrical
220-240 VAC
50Hz 29A

95 H cm other
version

Dry Wt.
386 kg

Total Filled Wt.
2.618 kg

Avg Hot Tub Vol.
1.741 L

Dry Wt.
376 kg

Total Filled Wt.
2.571 kg

Avg Hot Tub Vol.
1.685 L

Jets + IR Lights



Jets + IR Lights



*All Hot Tub dimensions are shown in: L x W x H.



Model

J-365™

Seats
6-7

Dimensions*
231 x 214 x
95 H cm

Electrical
220-240 VAC
50Hz 29A

Dry Wt.
365 kg

Total Filled Wt.
2.257 kg

Avg Hot Tub Vol.
1.495 L

Jets + IR Lights



Model

J-355™

Made in Italy

Seats
5-6
Lounge



Dimensions*
231 x 214 x
93 H cm
Made in Italy

95 H cm other
version

Dry Wt.
369 kg

Total Filled Wt.
1.855kg

Avg Hot Tub Vol.
1.363 L

Jets + IR Lights



- J-400™/ J-LX®/ J-300™/ Design / Professional
- J-300™ Exclusive
- IR + Red Light



Model

J-345™

Model

J-335™

Made in Italy

Seats
6-7

Dimensions*
214 x 214 x
91 H cm

Electrical
220-240 VAC
50Hz 29A

Seats
5-6
Lounge



Dimensions*
214 x 214 x
93 H cm
Made in Italy

Electrical
220-240 VAC
50Hz 29A

92 H cm other
version

Dry Wt.
352 kg

Total Filled Wt.
2.036 kg

Avg Hot Tub Vol.
1.306 L

Dry Wt.
347 kg

Total Filled Wt.
2.125 kg

Avg Hot Tub Vol.
1.325 L

Jets + IR Lights



Jets + IR Lights



*All Hot Tub dimensions are shown in: L x W x H.



Model

J-325™

Seats
4-5

Dimensions*
193 x 214 x
85 H cm

Electrical
220-240 VAC
50Hz 22A

Dry Wt.
281 kg

Total Filled Wt.
1.983 kg

Avg Hot Tub Vol.
1.268 L

Jets



Model

J-315™

Made in Italy

Seats
2-3
Lounge

Dimensions*
193 x 168 x
81 H cm

Electrical
220-240 VAC
50Hz 22A

Dry Wt.
241 kg

Total Filled Wt.
1.300 kg

Avg Hot Tub Vol.
795 L

Jets



Jacuzzi®



J-345™

New external corner lighting

New soft courtesy lighting creates a relaxing and welcoming atmosphere around the Hot Tub.



Hydrosoothe™ Massage Pillow

A waterfall which acts as a soothing water feature and as a relaxing head and neck massage to help unwind after a long day.



Acrylic Options



Porcelain*



Platinum

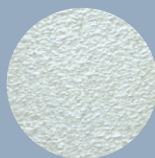

Silver Pearl



Midnight

ProFinish® Cabinetry



Modern Hardwood**



Smoked Ebony

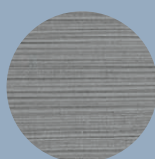

Brushed Gray

Standard Features

Jacuzzi® PowerPro® Jets

Waterfall with lights

HydroSoothe™ hydromassage headrest

Soft and thin headrest

Underwater LED multicolor light

Touch Screen Controls

External corner lighting (White LED)

CLEARARRAY Active Oxygen® System

CLEARARRAY® On-demand button

ProFinish® Cabinetry

ProLast™ Cover in Black

Optional

Infrared and Red Light technology

SmartTub® System

SmartTub® Three-phase upgrade kit

*Only Made in Italy versions

** Except Made in Italy versions

J-200™ Collection

Pleasing aesthetics, rejuvenating hydromassage and legendary comfort is what Jacuzzi® is famous for, and it sets the foundation for our most affordable Hot Tubs. Take a seat and enjoy the view from this warm water escape.



J-200™

Jacuzzi





Model

J-285™

Seats
6-7

Dimensions*
226 x 226 x
91 H cm

Electrical
230VAC 50Hz
20A/30A/40A

Dry Wt.
352 kg

Total Filled Wt.
2.225 kg

Avg Hot Tub Vol.
1.382 L

Jets

42



Model

J-275™

Seats
6
Lounge



Dimensions*
226 x 226 x
91 H cm

Electrical
230VAC 50Hz
20A/30A/40A

Dry Wt.
351 kg

Total Filled Wt.
2.205 kg

Avg Hot Tub Vol.
1.363 L

Jets

38

*All Hot Tub dimensions are shown in: L x W x H.



Model

J-245™

Seats
6-7

Dimensions*
213 x 213 x
91 H cm

Electrical
230VAC 50Hz
20A/30A/40A

Dry Wt.
325 kg

Total Filled Wt.
1.971 kg

Avg Hot Tub Vol.
1.211 L

Jets

36



Model

J-235™

Seats
6
Lounge



Dimensions*
213 x 213 x
91 H cm

Electrical
230VAC 50Hz
20A/30A/40A

Dry Wt.
329 kg

Total Filled Wt.
1.918 kg

Avg Hot Tub Vol.
1.155 L

Jets

34



Model

J-225™

Seats
4-5

Dimensions*
203 x 203 x
84 H cm

Electrical
230VAC 50Hz
20A/30A

Dry Wt.
281 kg

Total Filled Wt.
1.726 kg

Avg Hot Tub Vol.
1.060 L

Jets

26



Model

J-215™

Seats
2-3
Lounge



Dimensions*
175 x 203 x
84 H cm

Electrical
230VAC 50Hz
20A/30A

Dry Wt.
235 kg

Total Filled Wt.
1.332 kg

Avg Hot Tub Vol.
776 L

Jets

21

*All Hot Tub dimensions are shown in: L x W x H.

New illuminated waterfall

Wide stream with integrated multi-color LED light, included on the 4 largest Hot Tub models.



Backlit Headrest

Add visual flair at the touch of a button when you activate the multi-colored LED backlit headrests.



Acrylic Options



Platinum

Cabinetry

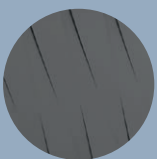

Charcoal

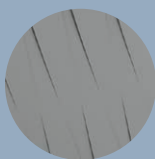

Smoke

Standard Features

Proprietary Jets with Stainless Steel Accent

Illuminated waterfall

(on J-285™, J-275™, J-245™, J-235™)

Comfortable Backlit Headrests

3-Stage Filtration System

CLEARARRAY® UV-C System

Patented ProClassic™ 50 sq ft Filter with ProCatch™ Filter Bag

Tool-Free Cabinetry

Multi-Colored LED Lighting

Exterior Lighting

Built-In Drink Holders

Formed polyethylene base

ProLast™ Cover in Black

LCD Control Panel

Optional Features

SmartTub® System

J-200™ Classic Collection

The gateway collection to the world of Jacuzzi® Hot Tubs, the J-200™ Classic is the ideal solution for the shared wellness with perfect durability and efficiency and a complete Hot Tub experience.

J-200™ Classic



Jacuzzi®





Model

J-235™ Classic

Made in Italy

Seats

6

Lounge



Dimensions*

213 x 213 x

91 H cm

Electrical

220 VAC 50Hz

28A

Dry Wt.

326 kg

Total Filled Wt.

2.066 kg

Avg Hot Tub Vol.

1.363 L

Jets

35

*All Hot Tub dimensions are shown in: L x W x H.

Performance

A complete Hot Tub experience, with tested positioning of jets. Differentiated ergonomic seats with diversified configurations and jets to offer every user the ideal massage.



Design

The utmost durability and efficiency, with a sturdy acrylic shell and complete insulation. Features UV-resistant cabinet that stays beautiful longer.



Acrylic Options



Platinum

Cabinetry

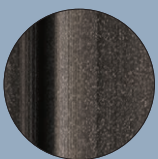

Silverwood

Standard Features

Jacuzzi® ClassicPro Jets
Underwater LED multicolor light
Waterfall
CLEARARRAY Active Oxygen® System
Headrest
LED control panel

EcoShield insulation or Nordic insulation Modular
Sealed Foam + Smart Seal
ProLast™ Cover in Black

Design Collection

The meeting point between the most advanced Jacuzzi® wellness technologies and the latest Made in Italy design trends. Elegant, minimalist and refined, the spas in the Design collection embellish the environment and provide hydrotherapy and cutting-edge performance.

DESIGN

Jacuzzi®



- J-400™/ J-LX®/ J-300™/ Design / Professional
- J-400™/ J-LX®/ Design / Professional Exclusive



Model

VIRTUS

Made in Italy

Seats	Dimensions*	Electrical
6-7	250 x 215 x	220-240 V F+N
Lounge	93 H cm	50Hz - 32A
		380-415 V 3F+N
		50 Hz - 16 A

Dry Wt.	Total Filled Wt.	Avg Hot Tub Vol.
410 kg	2.450 kg	1.500 L

Jets

FX
5

FX-S
2

MX
1

FX
10

FX-L
18

NX2
12

RX
2

*All Hot Tub dimensions are shown in: L x W x H.



Model

PROFILE

Made in Italy

Seats	Dimensions*	Electrical
5-6	235 x 211 x	220-240 VAC
Lounge	93 H cm	50/60Hz

Dry Wt.	Total Filled Wt.	Avg Hot Tub Vol.
350 kg	2.460 kg	1.600 L

Jets

FX
8

NX2
13

FX-LR
3

MX
1

RX
6



Model

SANTORINI

Made in Italy

Seats
5
Lounge



x2

Dimensions*
230 x 215 x
90 H cm

Electrical
220-240 VAC
50/60Hz

Dry Wt.
300 kg

Total Filled Wt.
2.100 kg

Avg Hot Tub Vol.
1.250 L

Jets + 14 Blowers



Model

DELOS

Made in Italy

Seats
4
Lounge



Dimensions*
215 x 190 x
80 H cm

Electrical
220-240 VAC
50/60Hz

Dry Wt.
250 kg

Total Filled Wt.
1.390 kg

Avg Hot Tub Vol.
860 L

Jets + 10 Blowers





Jacuzzi®



- J-400™/J-LX®/J-300™/Design/Professional
- J-400™/J-LX®/Design/Professional Exclusive



Model

DELFI

Made in Italy

Seats	Dimensions*	Electrical
4	190 x 190 x	220-240 VAC
Lounge	80 H cm	50/60Hz

Dry Wt.	Total Filled Wt.	Avg Hot Tub Vol.
270 kg	1.440 kg	700 L

Jets + 10 Blowers

- FX 6
- NX2 6
- FX-LR 2
- RX 2

Model

UNIQUE

Made in Italy

Seats	Dimensions*	Electrical
3	190 x 150 x	220-240 VAC
Lounge	80 H cm	50/60Hz

Dry Wt.	Total Filled Wt.	Avg Hot Tub Vol.
240 kg	1.270 kg	630 L

Jets + 10 Blowers

- FX 4
- NX2 6
- FX-LR 2
- RX 2

*All Hot Tub dimensions are shown in: L x W x H.



Model

CITY™ SPA

Made in Italy

Seats

2
Lounge



Dimensions*

150 x 160 x
75 H cm

Electrical

220-240 VAC
50/60Hz

Dry Wt.
220 kg

Total Filled Wt.
790 kg

Avg Hot Tub Vol.
470 L

Jets



Model

ALIMIA

Made in Italy

Seats

5-6

Dimensions*

Ø 212 x
90 H cm

Electrical

220-240 VAC
50/60Hz

Dry Wt.
290 kg

Total Filled Wt.
1.940 kg

Avg Hot Tub Vol.
1.370 L

Jets + 12 Blowers





Jacuzzi®



Jacuzzi®



Unique

Design Made In Italy

Elegant, minimalist and sophisticated, these Hot Tubs are designed to suit any environment. These Hot Tubs give the greatest possible freedom of installation: outdoors or indoors, above or in-ground, in any environment or situation.



Original Jacuzzi® Hot Tubs with infinity effect

The Virtus and Profile models offer a spectacular infinity pool effect. On immersion, any excess water is collected in the integrated adjustment tanks via the outside grille and then returned to the tub, in order to maintain the ideal level at all times, just like a pool, with no need for top ups.



Acrylic Options



Porcelain



Platinum

ProFinish® Cabinetry

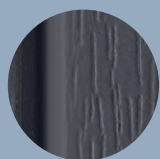

Graphite

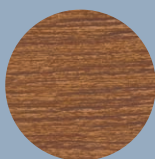

Teak*

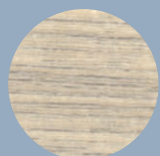

White Oak

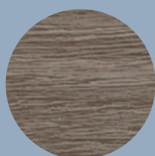

Grey Oak

Standard Features

Jacuzzi® PowerPro® Jets
Blower (Profile, Santorini, Delos, Delfi, Unique, Alimia)
Waterfall (Santorini, Delos, Delfi)
Underwater LED multicolor light
Overflow rim (Virtus, Profile)
Automatic water fill-up (Virtus, Profile)
LCD operator control panel + User controls (Virtus, Profile)
LCD control panel
Headrests
Quick drain System (Virtus, Profile)
CLEARARRAY Active Oxygen® System (Virtus)
CLEARARRAY® UV-C System
Eco shield insulation (Virtus)
ProVinyl Cover in ICE

Optional

Winter Pro Kit
Performance Kit (Sand filter)

*Check on price list by model

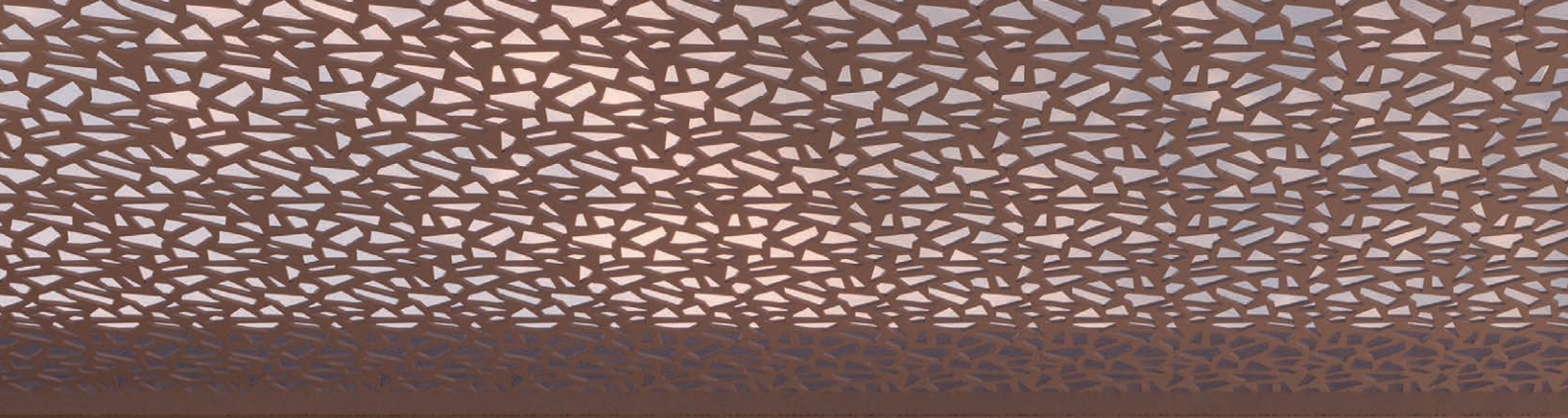

Jacuzzi®





Jacuzzi®





Jacuzzi®



Lodge+ Collection

The perfect collection for the hospitality world. Hotels, resorts, agritourisms, camping, glamping, and intensive-use settings are the ideal environments for Lodge+ Hot Tubs: a Hot Tub with versatile installation and simple, practical and intuitive use.

LODGE+

Jacuzzi®





Model

LODGE+ L

Made in Italy

Seats

5-6
Lounge



Dimensions*

211 x 223 x
90 H cm

Electrical

220-240 VAC
50/60Hz

Dry Wt.

348 kg

Total Filled Wt.

2.168 kg

Avg Hot Tub Vol.

1.420 L

Jets + 14 Blowers



Model

LODGE+ M

Made in Italy

Seats

4-5

Dimensions*

200 x 185 x
90 H cm

Electrical

220-240 VAC
50/60Hz

Dry Wt.

260 kg

Total Filled Wt.

1.360 kg

Avg Hot Tub Vol.

880 L

Jets + 12 Blowers



*All Hot Tub dimensions are shown in: L x W x H.



Model

LODGE+ S

Made in Italy

Seats

2-3

Lounge



Dimensions*

185 x 165 x

90 H cm

Electrical

220-240 VAC

50/60Hz

Dry Wt.

245 kg

Total Filled Wt.

1.195 kg

Avg Hot Tub Vol.

750 L

Jets + 10 Blowers

5

3

8



Jacuzzi®



Jacuzzi®



Lodge+ M

New user control panel

Durability and ease of interaction further improved with the new control panel, which is also perfect for intensive use.



New LCD control panel

Improved long-term visibility and performance to ensure easy and carefree management, even in professional settings.



Acrylic Options



Porcelain



Platinum

Standard Features

Jacuzzi® Classic Jets
Blowers
Underwater LED multicolor light
LCD operator control panel + User controls
CLEARARRAY® UV-C System
Eco shield insulation
Electric heater (3 kW) and circulation pump
Heat exchanger
Quick Drain® System

Optional

Performance Kit (Sand filter)

ProFinish® Cabinetry

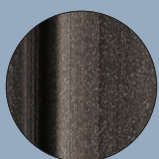

Silverwood

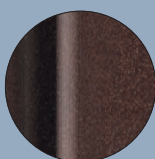

Roasted Chestnut

Professional Collection

Born from Jacuzzi®'s experience in hospitality and professional environments, the Hot Tub Professional collection is the meeting point between the most advanced Jacuzzi® wellness technologies and the latest Made in Italy design trends. Easy to install, maintain and clean, with full drainage system, perfect for both indoor and outdoor use.



PROFES

Jacuzzi®

SIONAL

- J-400™/ J-LX®/ J-300™/ Design / Professional
- J-400™/ J-LX®/ Design / Professional Exclusive



Model

VIRTUS PRO

Made in Italy

Seats
6-7
Lounge



Dimensions*
250 x 215 x
93 H cm

Electrical
220-240 V F+N
50Hz - 32A
380-415 V 3F+N
50 Hz - 16 A

Dry Wt.
360 kg

Total Filled Wt.
2.400 kg

Avg Hot Tub Vol.
1.500 L

Jets

- FX-S 2
- FX 5
- MX 1
- FX 10
- FX-L 18
- NX2 12
- RX 2

*All Hot Tub dimensions are shown in: L x W x H.



Model

ENJOY PRO

Made in Italy

Seats
6
Lounge



Dimensions*
250 x 250 x
98 H cm

Electrical
220/240V F+N
380/415V 3F+N

Dry Wt.
250 kg

Total Filled Wt.
2.350 kg

Avg Hot Tub Vol.
1.700 L

Jets + 15 Blowers

- FX 19
- NX2 4
- FX-LR 4
- MX 2
- FX-L 6
- RX 3

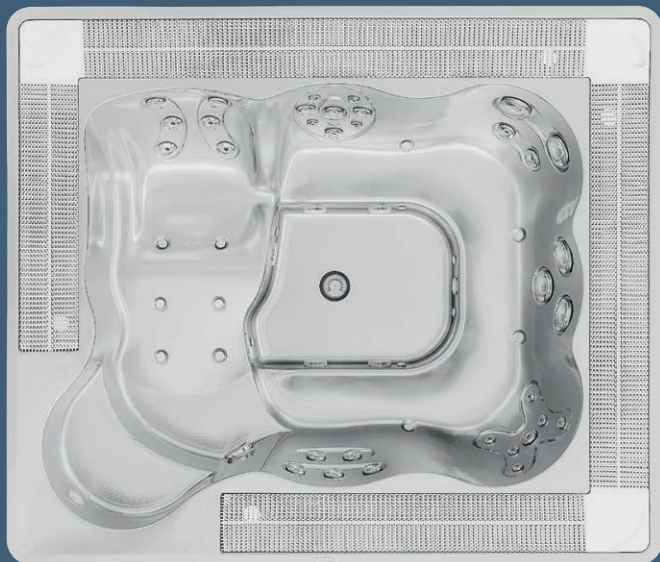

Model

VIRGINIA PRO

Made in Italy

Seats

6-7
Lounge



Dimensions*

257 x 219 x
98 H cm

Electrical

220/240V F+N
380/415V 3F+N

Dry Wt.
250 kg

Total Filled Wt.
2.350 kg

Avg Hot Tub Vol.
1.700 L

Jets + 16 Blowers

FX
18

NX2
10

FX-L
6



Model

SIENNA PRO

Made in Italy

Seats

7-8

Dimensions*

257 x 219 x
98 H cm

Electrical

220/240V F+N
380/415V 3F+N

Dry Wt.
200 kg

Total Filled Wt.
1.960 kg

Avg Hot Tub Vol.
1.430 L

Jets + 16 Blowers

FX
17

NX2
8

FX-L
5

- J-400™/J-LX®/J-300™/Design/Professional
- J-400™/J-LX®/Design/Professional Exclusive

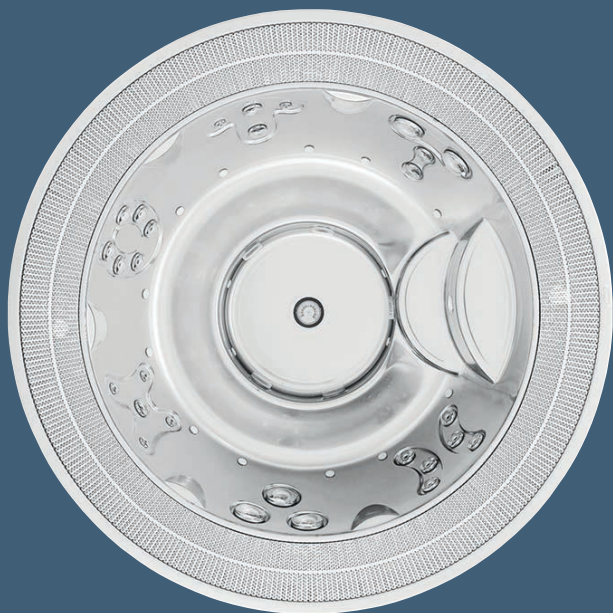

Model

ALIMIA PRO

Made in Italy

Seats
6-7

Dimensions*
Ø 237 x
98 H cm

Electrical
220/240V F+N
380/415V 3F+N

Dry Wt.
180 kg

Total Filled Wt.
1.840 kg

Avg Hot Tub Vol.
1.350 L

Jets + 16 Blowers



*All Hot Tub dimensions are shown in: L x W x H.

Overflow rim & automatic water fill

It collects surface water, which overflows through the grid to a compensation tank. The water is then moved through a filtration system, cleaned and pumped back into the base of the Hot Tub to be re-used. Thanks to the slant of the grid the water remains at Hot Tub deck level even if there is a rocking motion, so they can be installed on yachts and ships.

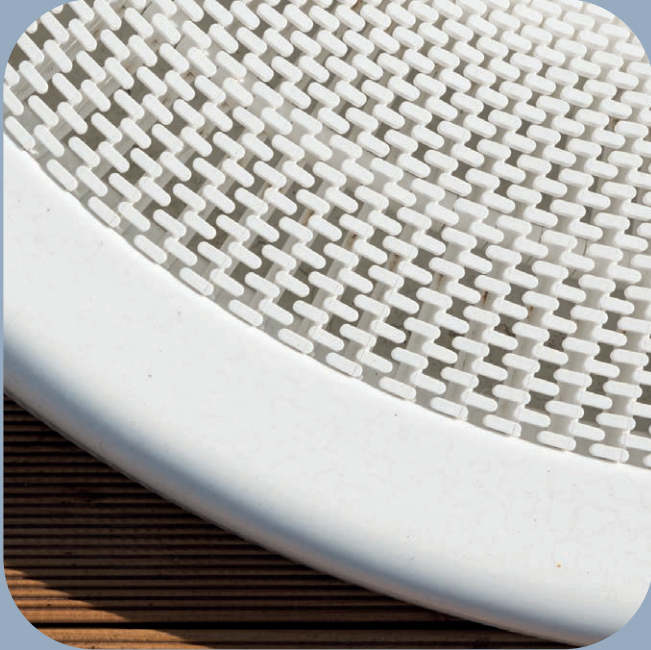

In-ground installation

Different to a domestic Hot Tub, installation is in-ground and involves installing a separate Spa Pack and compensation tank to allow water to continuously move through a quartz sand filter where it is cleaned before flowing back into the tub for re-use.



Acrylic Options



Porcelain



Platinum

Standard Features

- Jacuzzi® PowerPro® Jets
- Blower (Enjoy Pro, Virginia Pro, Sienna Pro, Alimia Pro)
- Underwater LED multicolor light
- Overflow rim
- Automatic water fill-up
- Quick drain System
- ProVinyl insulating cover

Optional

- Compensation tank
- Spa Pack Single-phase with heater 3,0 kW or with heat exchanger
- Spa Pack three-phase with or without heater 12,0 kW or with heat exchanger
- Active Oxygen System



Virtus Pro

Jacuzzi®



Jacuzzi® Swim Spa Collection

Whether you are a professional athlete, a weekend sportsperson, or want to improve your quality of life through hydrotherapy and water training, Jacuzzi® Swim Spas will help you train better, recover faster, improve your performance, and relax by harnessing the natural ability of water to regenerate body, mind, and spirit.

A large, rectangular Jacuzzi Swim Spa is installed on a dark wooden deck. The spa is illuminated with blue and red lights, creating a vibrant glow. In the background, a modern house with large windows and a balcony is visible. The balcony has a wooden railing and a comfortable-looking sofa. The scene is set at dusk, with a colorful sky transitioning from blue to pink and orange. The overall atmosphere is serene and luxurious.

SWIM S



Jacuzzi®

PA



Jacuzzi® Swim Spas create the perfect conditions
for the ideal swim experience.



Powerfully Controlled Current

Creates a high volume stream of water so you can easily swim in place without drifting out of your lane.

Low Turbulence

Ensures every stroke is perfect because it's met with a smooth current.

Predictable Swim, Every Time

Jacuzzi® Swim Spas offer the same conditions and tracks your swim, so you can solely focus on your technique.

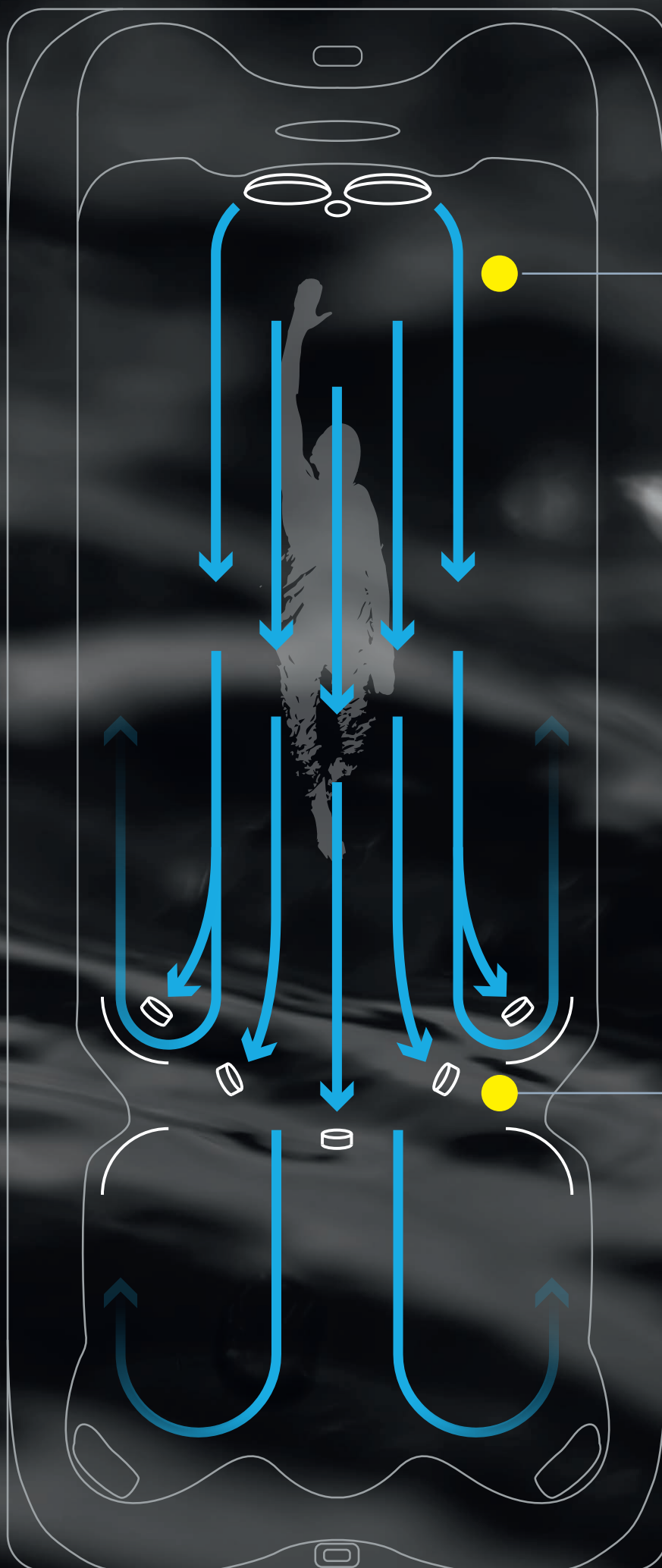

The Perfect Swim

High-performance Jacuzzi® Swim Spas are the result of decades of expertise in moving water, leveraging innovative technology and exercise physiology to deliver an amazing and precise swim every single time.

Synchronized Swim Jets

Control the water's spinning motion while accelerating the speed of the current without using air, creating a smooth, low turbulent current. The SteadySwim® Buoyancy Jet* adds just the right amount of lift under your body, keeping you perfectly elevated during your swim.

Powerful Pumps

Push a high-volume of water through oversized plumbing to deliver the maximum amount of water evenly to both swim jets, for a wide and powerful swim lane.

Intuitive Speed Settings

Can be adjusted to your pace, from a warm-up to an intense swim. It's completely customized control at your fingertips.

Aquatic WaveBreaker™ Design

Includes two unique contours that work with the suctions at the back of the Swim Spa to reduce reflective waves, so you can easily stay in your swim lane.

Your Swim, Your Way

As the originators of jetted-tub hydrotherapy, Jacuzzi® has mastered the art of jet technology. We put control and customization at your fingertips, so you can be fully immersed in your swim.





Jacuzzi® PowerPro™ PX Swim Jet

Channels a high volume of water into a concentrated flow
Wide, air-free stream creates the optimal swim lane
Vertical blades evenly distribute water for a predictable swim

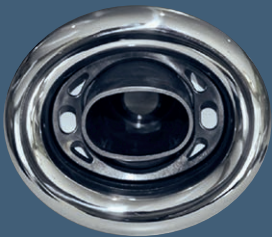

Jacuzzi® PowerActive™ AX Swim Jet

Adjust the flow and direction to personalize your swim
Contoured oval jets flatten the current to improve swim quality
Generates a shoulder-width swim lane

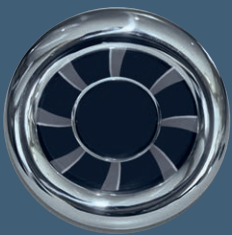

Jacuzzi® PowerPlay™ CX Swim Jet

Classic round jet for fun and fitness
Creates a simple swim lane for easy-going exercise
Perfect environment for playful moments

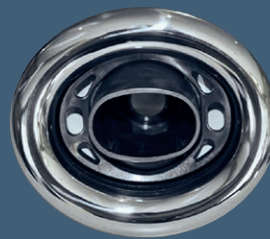

SteadySwim® Buoyancy Jet*

Turn on buoyancy-assist to help your body stay afloat
Elevates your body into the proper swimming position

*The Buoyancy Jet is included on Swim Spas in the PowerPro™ and PowerActive™ Collections.

Proven Durability, Strength, and Performance

It's reassuring to know that your high-performance Jacuzzi® Swim Spa is made from durable materials and will run reliably for years to come, with very little maintenance. Just get in, swim, and relax.

A

Precisely Designed Covers

Optional hard or Rollaway® covers provide a custom fit and enhance energy efficiency.

A

B

Aquatic WaveBreaker™ Design

Prevents reflective waves for consistently smoother water

B

C

Galvanized Steel Frame

Designed to increase durability and structural support

C

D

Superior Foam Insulation

Retains heat, absorbs noise, and supports plumbing.

D

F



E

Programmable Filtration

Optimize water filtration to suit your specific needs or operate during periods of lower energy consumption rates.

F

Durable ProPolymer™ Base

Eases installation, is impervious to the elements, and resists moisture.





PowerTone™ Fitness Kit

Turn any Swim Spa into an aquatic gym with the patented PowerTone™ Fitness Kit, which includes dumbbells, a swing trainer, and resistance fins.



Tether Cord

Our Swim Spas include a tether cord that can be attached to your waist when swimming to help maintain your position. Resistance can also be increased for a more intense workout.



Rollaway® Cover

Our next generation of Swim Spa covers are energy efficient, and also roll back effortlessly by just one person.



Versastep™

Get into and out of your Jacuzzi® Swim Spa with ease using the long-lasting and weather-resistant Versastep™.

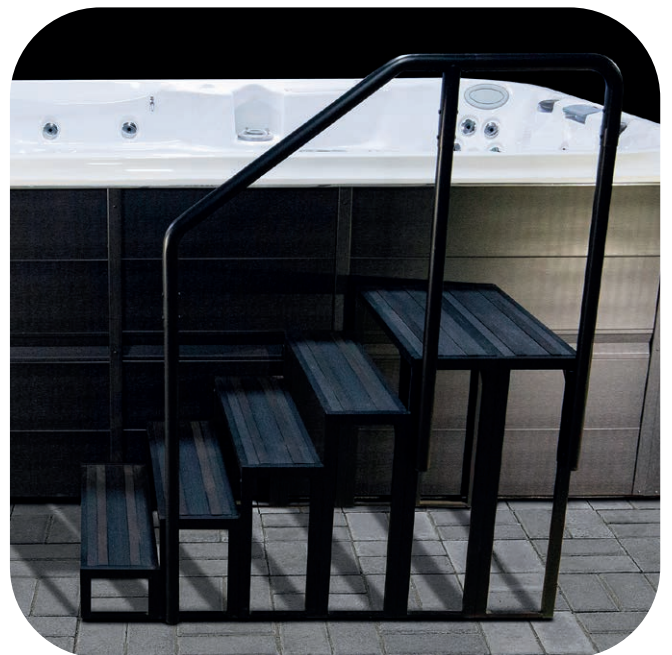

Jacuzzi® PowerPro™ Swim Spa Collection

Swim like a pro with one of the most predictable and powerful swim currents in the world, right at your fingertips.

A large, white, rectangular swim spa with a grey base is situated on a wooden deck. The spa is filled with clear blue water and has several jets visible. In the background, there is a stone archway leading to a garden, surrounded by lush greenery and a pinkish-red wall. The scene is set in a sunny, outdoor environment with mountains visible in the distance.

POWER

Jacuzzi®

PRO™

- PowerPro™ / PowerActive™ / PowerPlay™
- PowerPro™ / PowerActive™ / PowerPlay™ Exclusive
- IR + Red Light



new



Model

J-19 DT

Swim pump 1: **3 hp**
Swim pump 2 and 3: **4 hp**
Hot Tub pump 1 and 2: **3 hp**

Seats

4

Lounge



Swim Area
287 cm

Dimensions*

561 x 234 x
134 H cm

Total Filled Wt.
8.274 kg

Electrical

230 VAC 50 Hz
Swim pump 1
Swim pump 2 and 3
12,8 A
Hot Tub pump 1 and 2
8,6 / 2,6 A

Dry Wt.

1.208 kg

Water Capacity

7.066 L

Jets + IR Lights



Model

J-19

Swim pump 1, 2, 3, 4:
3 hp

Seats

4

Dimensions*

558 x 234 x
134 H cm

Swim Area
376 cm

Total Filled Wt.
10.400 kg

Electrical

230 VAC 50 Hz
1x32A, 3x16A

Water Capacity
9.050 L

Dry Wt.

1.370 kg

Jets + IR Lights



*All Swim Spa dimensions are shown in: L x W x H.



Model

J-16

Swim pump 1, 2, 3, 4:
3 hp

Seats
4

Dimensions*
469 x 234 x
134 H cm

Electrical
230 VAC 50 Hz
1x32A, 3x16A

Swim Area
284 cm

Total Filled Wt.
8.800 kg

Water Capacity
7.650 L

Dry Wt.
1.160 kg

Jets + IR Lights



new

Model

J-14

Swim pump 1: 3 hp
Swim pump 2 and 3:
4 hp

Seats
3 + 2

Dimensions*
437 x 234 x
134 H cm

Alimentazione
elettrica
230 VAC 50 Hz
Swim pump 1:
8,6 / 2,6 A
Swim pump 2, 3:
12,8 A

Swim Area
327 cm

Total Filled Wt.
7.132 kg

Dry Wt.
966 kg

Water Capacity
6.166 L

Jets + IR Lights



Sacuzzi®

J-14 PowerPro™

The Best Performance

Whether you're a novice swimmer or a seasoned triathlete, Jacuzzi® PowerPro™ PX Jets deliver a completely customized swim current. The buoyancy jet provides essential support, ensuring balance in the water whenever you need it.

Your Preferred Swim

Set your swim speed or choose from preprogrammed workouts using the convenient Swim Selector Control. When it's time to unwind, you'll find the hydrotherapy control within reach of each of the therapy seats and Infrared and Red Light technology.



Acrylic Options



Porcelain



Platinum

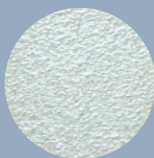

Silver Pearl

ProFinish® Cabinetry



Smoked Ebony

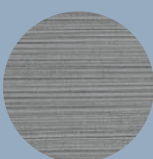

Brushed Gray

Standard Features

Jacuzzi® PowerPro® PX Swim Jets

SteadySwim® Buoyancy Jet

Swim Selector Current Control

Jacuzzi® Exclusive IR + Red Light Technology

Jacuzzi® PowerPro® Massage Jets

Jacuzzi® PowerPro® RX Jets

Pro360™ Standing Therapy Wall (J-14)

Cool Down Seats at entry

Illuminated Waterfall

Adjustable Headrests

Soft Stride Mat

4-Stage Filtration

CLEARARRAY Active Oxygen® System

Galvanized Steel Frame

ProFinish® Cabinetry

Underwater LED multicolor light

Exterior Corner Lighting

Status Indicator Light

Illuminated Touch Screen Control

Bypass plumbing ready

Tether Cord

Stainless Steel Swim Bar 60 cm

Stainless Steel Exercise Bar 120 cm (J-19 e J-16)

2nd Auxiliary 3 kw Heater

SmartTub® System

Optional Fitness Accessories

PowerTone™ Fitness Kit

Jacuzzi® PowerActive™ Swim Spa Collection

Balance is what you're looking for, and our Swim Spas give you the right mix of an amazing swim experience, plus an exceptional hydromassage.



POWER

Jacuzzi®

ACTIVE™

- PowerPro™ / PowerActive™ / PowerPlay™
- PowerPro™ / PowerActive™ / PowerPlay™ Exclusive
- IR + Red Light



new



Model

J-19 DT

Swim pump 1: **3 hp**
Swim pump 2: **4 hp**
Hot Tub pump 1 and 2: **3 hp**

Seats

4

Lounge



Swim Area
287 cm

Dimensions*

**561 x 234 x
134 H cm**

Total Filled Wt.
8.274 kg

Electrical

230 VAC 50 Hz
Swim pump 1
Hot Tub pump 1 and 2
8,6 / 2,6 A
Swim pump 2
12,8 A

Dry Wt.

1.208 kg

Water Capacity

7.066 L

Jets + IR Lights



Model

J-19

Swim pump 1: **3 hp**
Swim pump 2: **4 hp**

Seats

4

Dimensions*

**558 x 234 x
134 H cm**

Swim Area
376 cm

Total Filled Wt.
10.400 kg

Electrical

230 VAC 50 Hz
1x32A, 3x16A

Water Capacity
9.050 L

Dry Wt.

1.370 kg

Jets + IR Lights



*All Swim Spa dimensions are shown in: L x W x H.



new

Model

J-16

Swim pump 1: 3 hp
Swim pump 2: 4 hp

Seats
4

Dimensions*
**469 x 234 x
134 H cm**

Electrical
**230 VAC 50 Hz
1x32A, 3x16A**

Swim Area
284 cm

Total Filled Wt.
8.800 kg

Water Capacity
7.650 L

Dry Wt.
1.160 kg

Jets + IR Lights



J-14

Swim pump 1: 3 hp
Swim pump 2: 4 hp

Seats
3 + 2

Dimensions*
**437 x 234 x
134 H cm**

Alimentazione
elettrica
**230 VAC 50 Hz
Swim pump 1:
8,6 / 2,6 A
Swim pump 2:
12,8 A**

Swim Area
327 cm

Total Filled Wt.
7.132 kg

Dry Wt.
966 kg

Water Capacity
6.166 L

Jets + IR Lights



Jacuzzi®



J-19 DT PowerActive™

Smooth and Wide Current

Jacuzzi® PowerActive™ AX Swim Jets deliver a smooth current that's wider than your shoulders to provide ample space for swimming and exercise.

Convenient Control

Use the touch-screen control to customize your experience, from hydrotherapy and lighting to turning on the swim jets.



Acrylic Options



Porcelain



Platinum

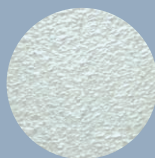

Silver Pearl

ProFinish® Cabinetry



Smoked Ebony

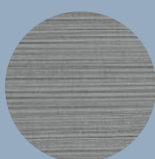

Brushed Gray

Standard Features

Jacuzzi® PowerPro® AX Swim Jets
SteadySwim® Buoyancy Jet
Jacuzzi® Exclusive IR + Red Light Technology

Jacuzzi® PowerPro® Massage Jets
Jacuzzi® PowerPro® RX Jets
Pro360™ Standing Therapy Wall (J-14)

Cool Down Seats at entry

Illuminated Waterfall
Adjustable Headrests
Soft Stride Mat
4-Stage Filtration
CLEARARRAY Active Oxygen® System
Galvanized Steel Frame
ProFinish® Cabinetry
Underwater LED multicolor light
Exterior Corner Lighting
Status Indicator Light
Illuminated Touch Screen Control

Bypass plumbing ready

Tether Cord

Stainless Steel Swim Bar 60 cm

Stainless Steel Exercise Bar 120 cm (J-19 e J-16)

2nd Auxiliary 3 kw Heater

SmartTub® System

Optional Fitness Accessories

PowerTone™ Fitness Kit

Jacuzzi® PowerPlay™ Swim Spa Collection

Step away from screen time and into the Swim Spa
where fun, play, and relaxation all come together.



POWER

A large, dark-colored Jacuzzi hot tub with a white interior is situated on a wooden deck in a forest. The sun is setting in the background, creating a warm, golden glow. The hot tub is filled with water, and steam is rising from it. In the background, there is a wooden building with a window and a stack of firewood. The Jacuzzi logo is visible in the top right corner.

Jacuzzi®

PLAY™

● PowerPro™ / PowerActive™ / PowerPlay™



Model

J-13™

Pump 1, 2, 3
3 hp

Seats
9

Dimensions*
**377 x 234 x
127 H cm**

Electrical
**230 VAC 50 Hz
1x32A, 3x16A**

Swim Area
244 cm

Total Filled Wt.
6.050 kg

Water Capacity
5.100 L

Dry Wt.
980 kg

Jets

**FX
27**

**FX-LR
5**

**NX
4**

*All Swim Spa dimensions are shown in: L x W x H.

Versatile Swim and Fitness Experience

Jacuzzi® PowerPlay™ CX Swim Jets generate a current that's just right for a casual swim or a satisfying exercise session.

Generous Hydrotherapy Seating

Choose either a comfortable bench or a relaxing hydromassage seat from one of the PowerPlay™ Swim Spa's nine seating options.



Acrylic Options



Porcelain



Platinum

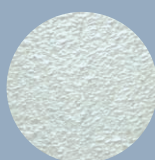

Silver Pearl

ProFinish® Cabinetry



Smoked Ebony

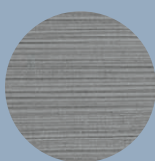

Brushed Gray

Standard Features

Jacuzzi® PowerPlay® CX Swim Jets

Jacuzzi® PowerPro® Massage Jets

Jacuzzi® PowerPro® RX Jets

Cool Down Seats at entry

Illuminated Waterfall

Headrests

Soft Stride Mat

2-Stage Filtration

CLEARARRAY Active Oxygen® System

Galvanized Steel Frame

ProFinish® Cabinetry

Underwater LED multicolor light

Exterior Corner Lighting

Status Indicator Light

Streamlined Push-Button Controls

Bypass plumbing ready

Tether Cord

Stainless Steel Swim Bar 60 cm

SmartTub® System

Optional Fitness Accessories

PowerTone™ Fitness Kit

This is what you've been waiting for

We've worked hard to make choosing your new Hot Tub easy, by offering a line of Hot Tubs for every backyard style and budget. No matter what collection you decide on, our focus on quality and design will ensure you enjoy your Hot Tub for years to come.

			new	new
	J-400™ Collection	J-LX® Collection	J-300™ Collection	J-200™ Collection
Models	5	2	8	6
Jacuzzi® PowerPro Massage Jets	<input type="checkbox"/>	<input type="checkbox"/>	<input type="checkbox"/>	
IR + Red Light Technology	<input type="checkbox"/>	<input type="checkbox"/>	<input type="checkbox"/>	
Seat Air Control	<input type="checkbox"/>	<input type="checkbox"/>	<input type="checkbox"/>	<input type="checkbox"/>
Double Lounge			J-332™	
Headrests	<input type="checkbox"/>	<input type="checkbox"/>	<input type="checkbox"/>	<input type="checkbox"/>
Illuminated Waterfall	<input type="checkbox"/>	<input type="checkbox"/>	<input type="checkbox"/>	<input type="checkbox"/>
ProTouch™ Control	<input type="checkbox"/>	<input type="checkbox"/>		
LCD Control Panel				
Touch Control			<input type="checkbox"/>	
LED Control Panel				<input type="checkbox"/>
Drink Holders	<input type="checkbox"/>	<input type="checkbox"/>	<input type="checkbox"/>	<input type="checkbox"/>
Interior Lighting	<input type="checkbox"/>	<input type="checkbox"/>	<input type="checkbox"/>	<input type="checkbox"/>
CLEARARRAY Active Oxygen® System	<input type="checkbox"/>	<input type="checkbox"/>	<input type="checkbox"/>	
CLEARARRAY® On-demand button	<input type="checkbox"/>	<input type="checkbox"/>	<input type="checkbox"/>	
5-Stage ProClarity™ Filtration System	<input type="checkbox"/>	<input type="checkbox"/>		
ProStream™ Filtration Pump	<input type="checkbox"/>	<input type="checkbox"/>	<input type="checkbox"/>	
Sand Filter				
ProClear™ Filter	<input type="checkbox"/>	<input type="checkbox"/>	<input type="checkbox"/>	
Quick drain System	<input type="checkbox"/>	<input type="checkbox"/>	<input type="checkbox"/>	
Overflow Rim + Compensation Tank				
Automatic water fill-up				
Heat Exchanger				
Exterior Lighting	<input type="checkbox"/>	<input type="checkbox"/>	<input type="checkbox"/>	<input type="checkbox"/>
ProPolymer™ Foundation	<input type="checkbox"/>	<input type="checkbox"/>	<input type="checkbox"/>	<input type="checkbox"/>
SmartSeal™ / Perimetral Insulation	<input type="checkbox"/>	<input type="checkbox"/>	<input type="checkbox"/>	<input type="checkbox"/>
Tool-Free Cabinetry	<input type="checkbox"/>	<input type="checkbox"/>	<input type="checkbox"/>	<input type="checkbox"/>
ProLast™ Cover	<input type="checkbox"/>	<input type="checkbox"/>	<input type="checkbox"/>	<input type="checkbox"/>
ProVinyl Cover				
SmartTub® System	<input type="checkbox"/>	<input type="checkbox"/>	<input type="checkbox"/>	<input type="checkbox"/>
SmartTub® Wireless Sensor Kit	<input type="checkbox"/>	<input type="checkbox"/>	<input type="checkbox"/>	<input type="checkbox"/>
BLUEWAVE™ Stereo System	<input type="checkbox"/>		<input type="checkbox"/>	

Standard





























































Compatible

Optional

	J-200™ Classic Collection	Design Collection	Lodge+ Collection	Professional Collection
Models	2	8	3	5
Jacuzzi® PowerPro Massage Jets				
IR + Red Light Technology				
Seat Air Control				
Double Lounge		Santorini City™ Spa		
Headrests				
Illuminated Waterfall				
ProTouch™ Control				
LCD Control Panel				
Touch Control				
LED Control Panel				
Drink Holders				
Interior Lighting				
CLEARRAY Active Oxygen® System		Virtus		
CLEARRAY® On-demand button				
5-Stage ProClarity™ Filtration System				
ProStream™ Filtration Pump				
Sand Filter				
ProClear™ Filter				
Quick drain System				
Overflow Rim + Compensation Tank				
Automatic water fill-up				
Heat Exchanger				
Exterior Lighting				
ProPolymer™ Foundation				
SmartSeal™ / Perimetral Insulation				
Tool-Free Cabinetry		Virtus		
ProLast™ Cover				
ProVinyl Cover				
SmartTub® System				
SmartTub® Wireless Sensor Kit				
BLUEWAVE™ Stereo System				

This is what you've been waiting for

We've worked hard to make choosing your new Jacuzzi® Swim Spa easy, by offering a collection for every backyard and budget. No matter which one you choose, our focus on quality and design will ensure you enjoy your Swim Spa for years to come.

			
	Jacuzzi® PowerPro™ Collection	Jacuzzi® PowerPro™ Collection	Jacuzzi® PowerPro™ Collection
Models	J-19DT	J-19 / J-16	J-14
Jacuzzi® PowerPro® Swim Jets	PX	PX	PX
Jacuzzi® PowerPro® RX Hydromassage Jets			
IR + Red Light technology			
SteadySwim® Buoyancy Jet			
Swim Selector Current Control			
Pro360™ Standing Therapy Wall			
Cool Down Seats at Entry			
Illuminated Waterfall			
Adjustable Headrests			
Touch Screen Controls			
Soft Stride Mat			
CLEARARRAY Active Oxygen® System			
Filtration System	4 stages	4 stages	4 stages
Galvanized Steel Frame			
ProFinish® Insulated Cabinetry			
Interior and Exterior Lighting			
Illuminated Grab Bars			
Stainless Steel Swim Bar 60 cm			
Stainless Steel Exercise Bar 120 cm			
Fully Insulated			
Heat Pump Ready			
Additional Heater			
SmartTub® System			

Standard

Optional

	new		new	
	Jacuzzi® PowerActive™ Collection	Jacuzzi® PowerActive™ Collection	Jacuzzi® PowerActive™ Collection	Jacuzzi® PowerPlay™ Collection
Models	J-19DT	J-19 / J-16	J-14	J-13
Jacuzzi® PowerPro® Swim Jets	AX	AX	AX	CX
Jacuzzi® PowerPro® RX Hydromassage Jets	<input type="checkbox"/>	<input type="checkbox"/>	<input type="checkbox"/>	
IR + Red Light technology	<input type="checkbox"/>	<input type="checkbox"/>	<input type="checkbox"/>	
SteadySwim® Buoyancy Jet	<input type="checkbox"/>	<input type="checkbox"/>	<input type="checkbox"/>	
Swim Selector Current Control				
Pro360™ Standing Therapy Wall			<input type="checkbox"/>	
Cool Down Seats at Entry	<input type="checkbox"/>	<input type="checkbox"/>	<input type="checkbox"/>	<input type="checkbox"/>
Illuminated Waterfall	<input type="checkbox"/>	<input type="checkbox"/>	<input type="checkbox"/>	<input type="checkbox"/>
Adjustable Headrests	<input type="checkbox"/>	<input type="checkbox"/>	<input type="checkbox"/>	
Touch Screen Controls	<input type="checkbox"/>	<input type="checkbox"/>	<input type="checkbox"/>	<input type="checkbox"/>
Soft Stride Mat	<input type="checkbox"/>	<input type="checkbox"/>	<input type="checkbox"/>	<input type="checkbox"/>
CLEARARRAY Active Oxygen® System	<input type="checkbox"/>	<input type="checkbox"/>	<input type="checkbox"/>	<input type="checkbox"/>
Filtration System	4 stages	4 stages	4 stages	2 stages
Galvanized Steel Frame	<input type="checkbox"/>	<input type="checkbox"/>	<input type="checkbox"/>	<input type="checkbox"/>
ProFinish® Insulated Cabinetry	<input type="checkbox"/>	<input type="checkbox"/>	<input type="checkbox"/>	<input type="checkbox"/>
Interior and Exterior Lighting	<input type="checkbox"/>	<input type="checkbox"/>	<input type="checkbox"/>	<input type="checkbox"/>
Illuminated Grab Bars	<input type="checkbox"/>		<input type="checkbox"/>	
Stainless Steel Swim Bar 60 cm	<input type="checkbox"/>	<input type="checkbox"/>	<input type="checkbox"/>	<input type="checkbox"/>
Stainless Steel Exercise Bar 120 cm		<input type="checkbox"/>		
Fully Insulated	<input type="checkbox"/>	<input type="checkbox"/>	<input type="checkbox"/>	<input type="checkbox"/>
Heat Pump Ready	<input type="checkbox"/>	<input type="checkbox"/>	<input type="checkbox"/>	<input type="checkbox"/>
Additional Heater	<input type="checkbox"/>	<input type="checkbox"/>	<input type="checkbox"/>	
SmartTub® System	<input type="checkbox"/>	<input type="checkbox"/>	<input type="checkbox"/>	<input type="checkbox"/>







JACUZZI EUROPE S.p.A.

Direzione e Coordinamento
Jacuzzi Brands, LLC. (USA)

S.S. Pontebbana km 97,200
33098 Valvasone Arzene (PN) Italia

Via dell'Unione, 1
20123 Milano (Italia)

Tel. +39 0434 859111
Fax +39 0434 85278

info@jacuzzi.eu
www.jacuzzi.com